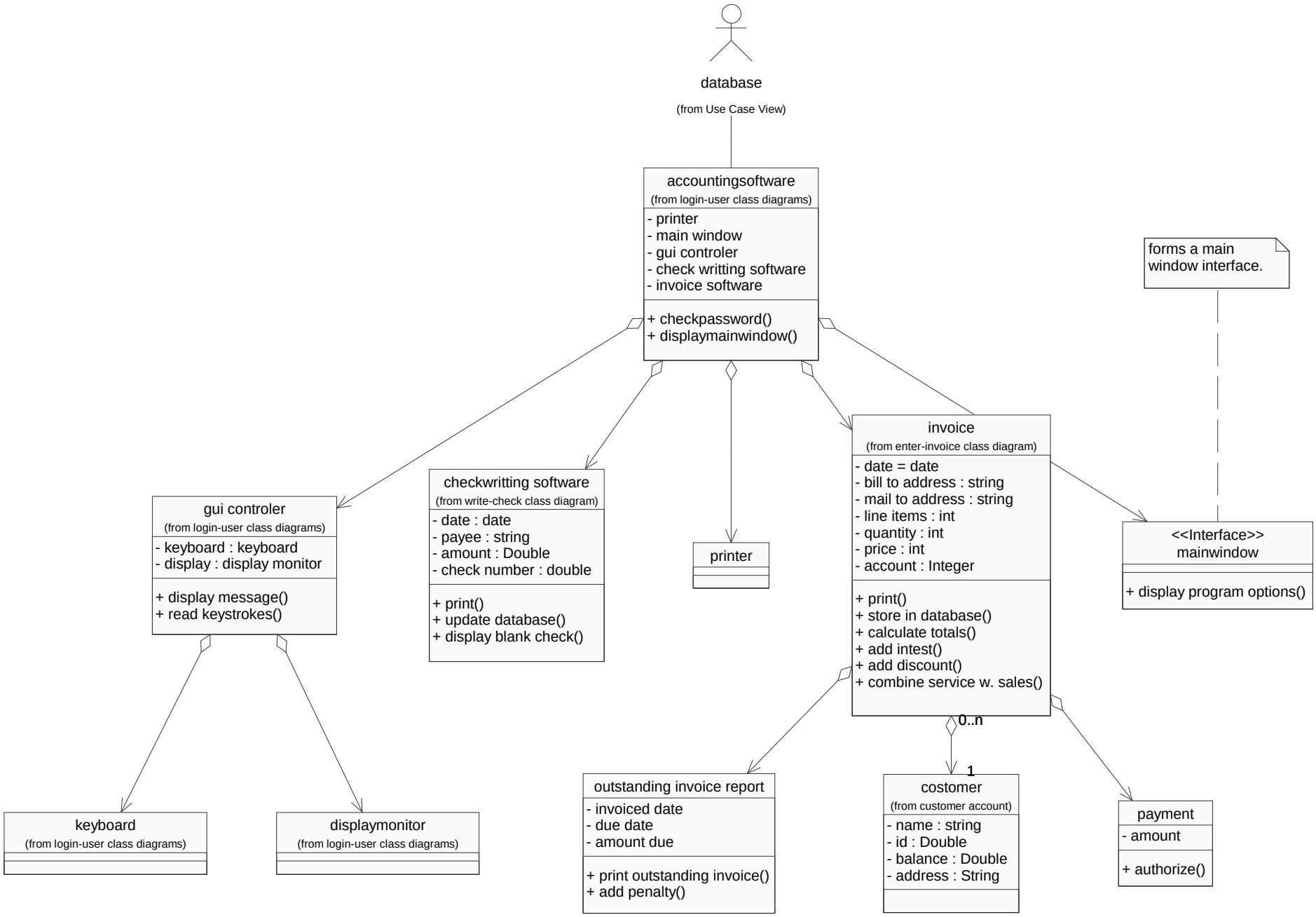

there was way to much to put in here