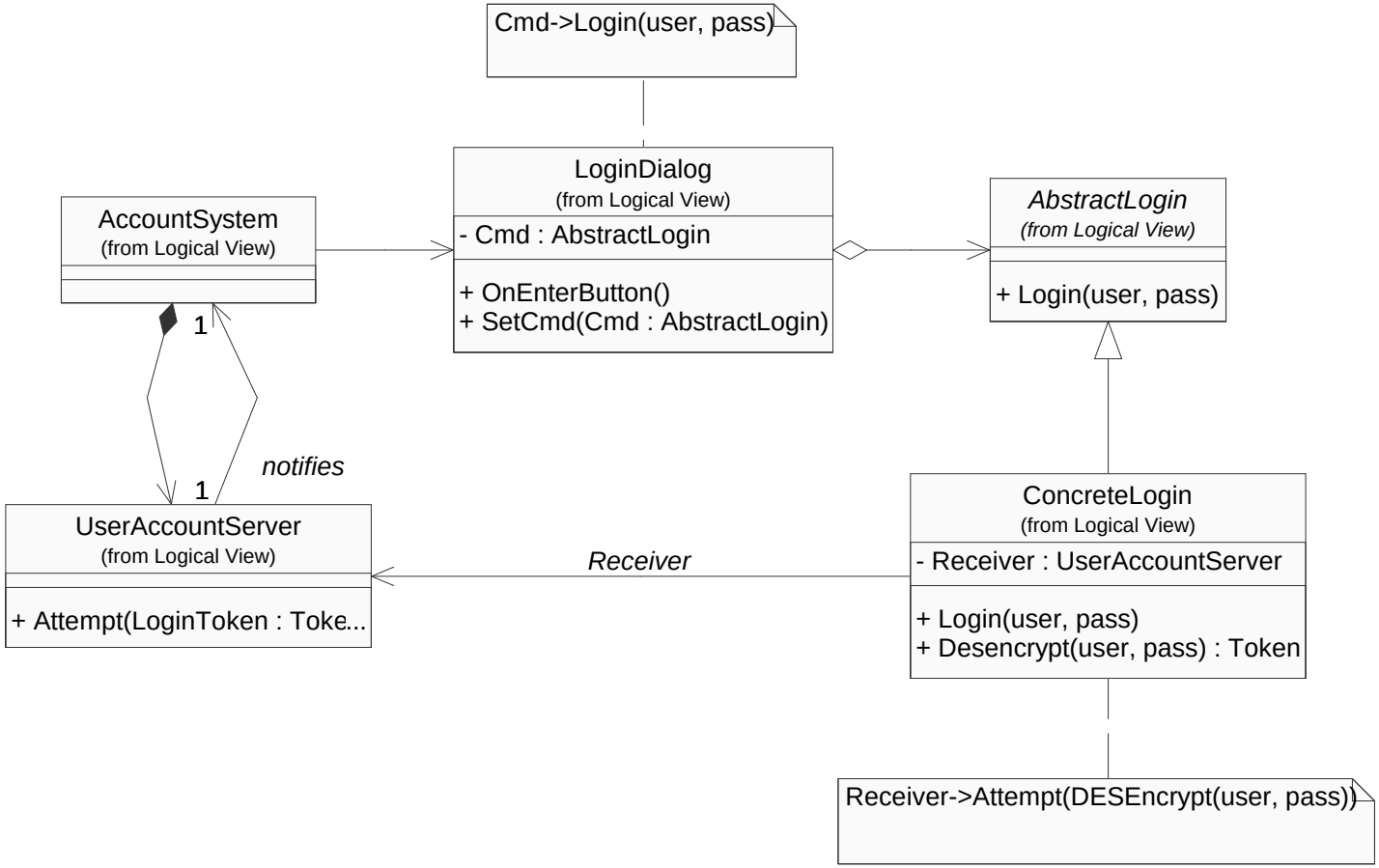
Cmd->Login(user, pass)
LoginDialog
(from Logical View)
- Cmd : AbstractLogin
+ OnEnterButton()
+ SetCmd(Cmd : AbstractLogin)
AbstractLogin
(from Logical View)
+ Login(user, pass)
AccountSystem
(from Logical View)
1
1
notifies
UserAccountServer
(from Logical View)
+ Attempt(LoginToken : Toke...
Receiver
ConcreteLogin
(from Logical View)
- Receiver : UserAccountServer
+ Login(user, pass)
+ Desencrypt(user, pass) : Token
Receiver->Attempt(DESEncrypt(user, pass))